



DO NOT SCALE DRAWINGS  
 In the event that a dimension is inadvertently left off or a dimension is not clearly indicated, the contractor shall contact the designer. All dimensions and size designations given are subject to verification on jobsite and adjustment to fit job conditions.  
 COPYRIGHT 2020 by Gabriela Matuchova/HAUS 2690 DSGN.

SHEET TITLE:

**PERSPECTIVE VIEWS**

PROJECT DESCRIPTION:

**ARGENBRIGHT residence  
 Bathroom Remodel**

DRAWINGS PROVIDED BY:

**Gabriela Matuchova  
 443-467-4005  
 2690design@gmail.com**

DATE:

Oct '20

CAD FILE:

m b final

SHEET:

**00**

## EXISTING LAYOUT

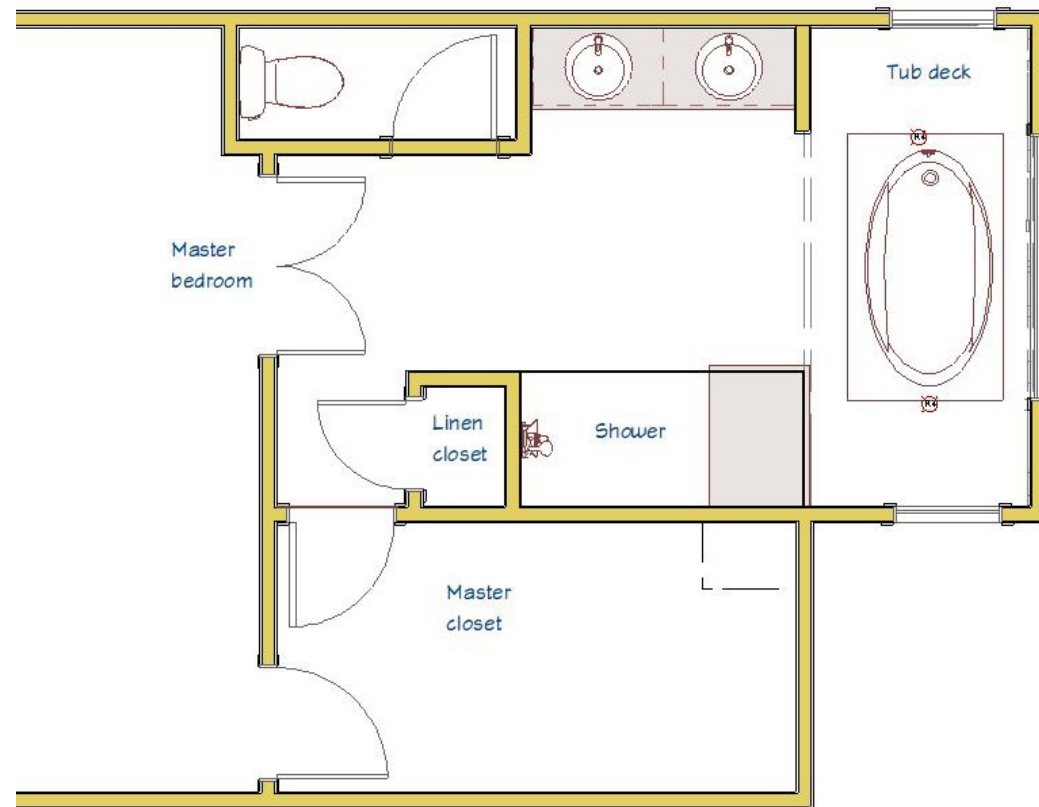

### Complete demolition of the entire bathroom:

- toilet room
- vanities
- linen closet
- shower
- tub deck
- bulkheads
- to have shed ceiling over the vanities, shower and toilet room
- cathedral ceiling over the tub

## NEW LAYOUT

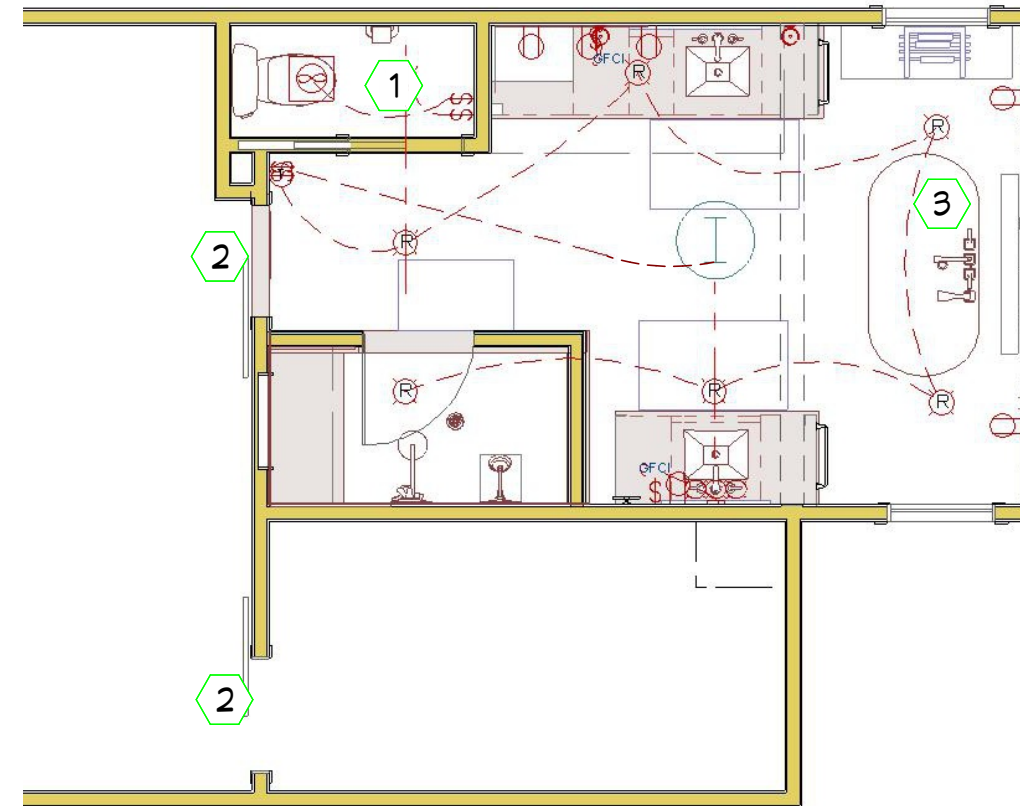

- 1 Frame out new walls for toilet room, 8' high, new room dimensions. Demo door between bathroom and closet, close up the wall.
- 2 Main bathroom door will be downsized and barn door installed. Closet door will be changed to barn door. Framing out new shower with bench seat.
- 3 New freestanding tub. New vanities.

### PLUMBING & ELECTRICAL NOTES:

See Mechanical Plans and Elevations and jobsite binder for details. Please call DESIGNER with any questions.



DO NOT SCALE DRAWINGS  
 In the event that a dimension is inadvertently left off the drawing, the dimension shall be taken from the drawing as dimensioned by a mathematical process, contact the designer. All dimensions and size designations given are subject to verification on jobsite and adjustment to fit job conditions.  
 COPYRIGHT 2020 by Gabriela Matuchova/HAUS 2690 DSGN.

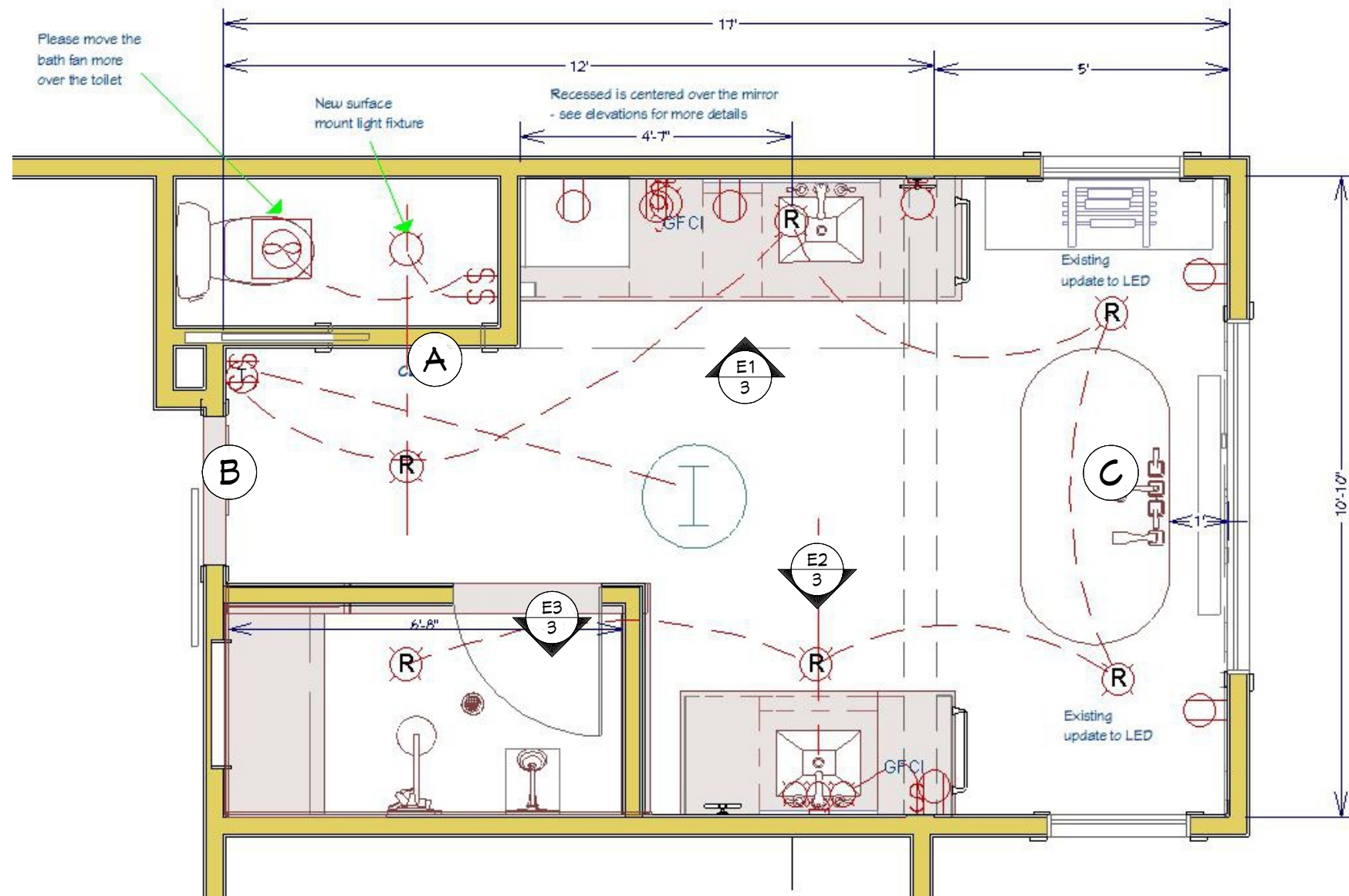

- (A)** 3-panel glass door, 30" x 80", convert from prehung to pocket. To be painted matte black.
- (B)** 3-panel door panel, for barn door style, 36" x 84", primed. To be painted wall colors. Mirror panels to be applied on the interior. Same for the closet. Doorway: 32"x80" with flat trim - TBD.
- (C)** Freestanding tub with in-deck faucet & shower handle.

\* See jobsite binder for details on products and materials. Certain design details are subject to construction site conditions / changes.

**PLUMBING NOTES:**

Toilet remains in the same place. One vanity stays in same location, the other is moving to opposite wall.  
 Shower plumbing to be reworked. Tub is converting from drop-in to a freestanding.  
 See Elevations and jobsite binder for details.  
 Please call DESIGNER with any questions.

**ELECTRICAL NOTES:**

Update two existing recessed lights over the tub with LED trim. A new recessed light in the soffit over Lynn's vanity, one over Adam's shower, one in shower and one outside doorways.  
 Chandelier rough-in, per plans.  
 New vanity lights, per elevations.  
 New bath fan & location, new ceiling light.  
 See Elevations and jobsite binder for details.  
 Please call DESIGNER with any questions.

SHEET TITLE:  
**MECHANICAL**

PROJECT DESCRIPTION:  
**ARGENBRIGHT residence  
 Bathroom Remodel**

DRAWINGS PROVIDED BY:  
 Gabriela Matuchova  
 443-467-4005  
 2690design@gmail.com

DATE:  
 10-18-20

CAD FILE:  
 m b final

SHEET:  
**2 OF 5**

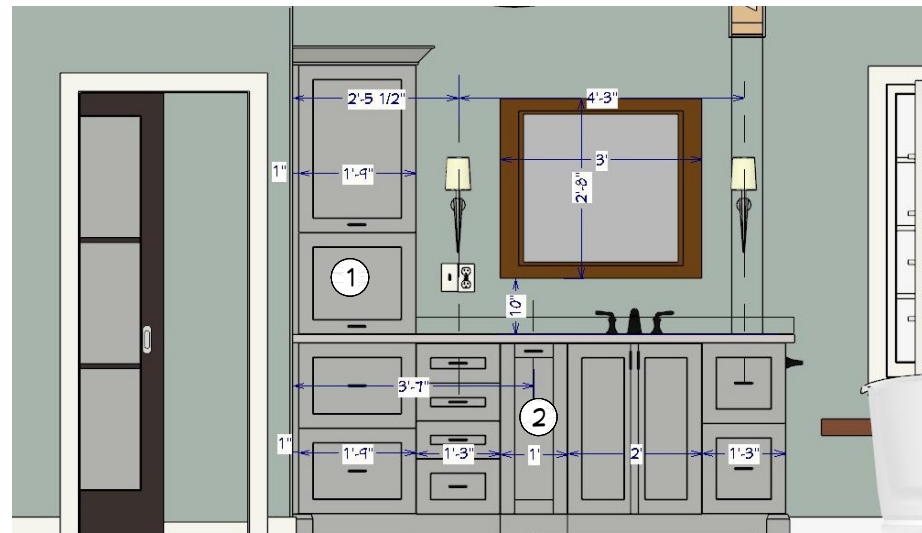

E1 LYNN VANITY ELEVATION

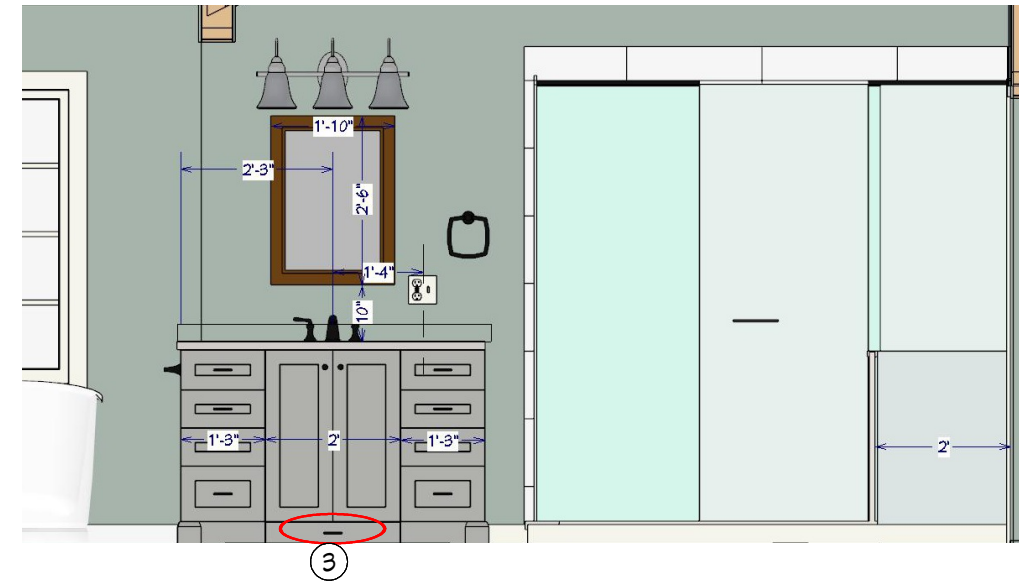

E2 ADAM VANITY ELEVATION

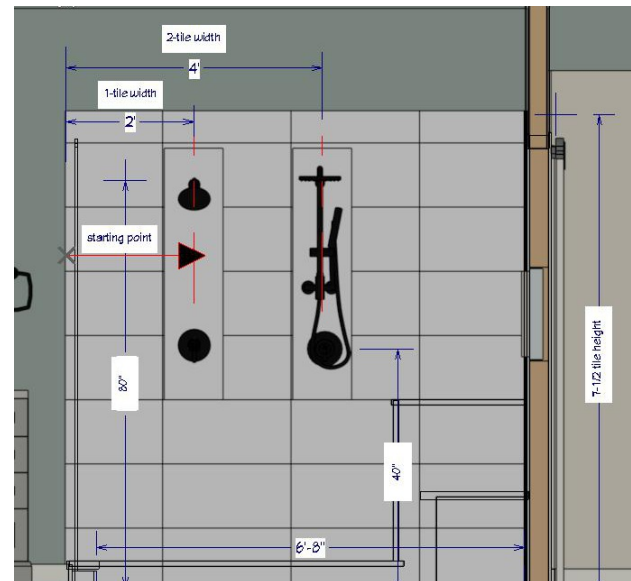

E3 SHOWER ELEVATION

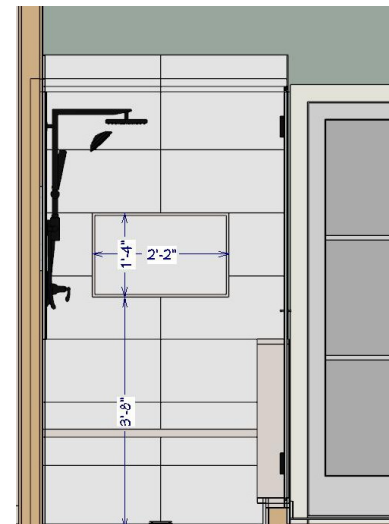

- ① Electrical outlet in the back of the lift-up cabinet.
- ② Electrical outlet in the pullout, hair appliances drawer.
- ③ Toekick drawer - no plumbing through the floor !

**PLUMBING & ELECTRICAL NOTES:**

See Mechanical Plans and jobsite binder for details.  
Please call the DESIGNER with any questions.

SHEET TITLE:

MECHANICAL

PROJECT DESCRIPTION:

ARGENBRIGHT residence  
Bathroom Remodel

DRAWINGS PROVIDED BY:

Gabriela Matuchova  
443-467-4005  
2690design@gmail.com

DATE:

10-18-20

CAD FILE:

m b final

SHEET:

3 of 5

DO NOT SCALE DRAWINGS  
In the event that a dimension is inadvertently left off or there is a discrepancy between the drawing and the dimension by a mathematical process, contact the Designer. All dimensions and size designations given are subject to verification on jobsite and adjustment to fit job conditions.  
COPYRIGHT 2020 by Gabriela Matuchova/HAUS 2690 DSGN.

SHEET TITLE:  
**CABINETS**

PROJECT DESCRIPTION:  
**ARGENBRIGHT residence  
Bathroom Remodel**

DRAWINGS PROVIDED BY:  
**Gabriela Matuchova  
443-467-4005  
2690design@gmail.com**

DATE:

10-18-20

CAD FILE:

m b final

SHEET:

4 of 5

**LYNN VANITY ELEVATION**

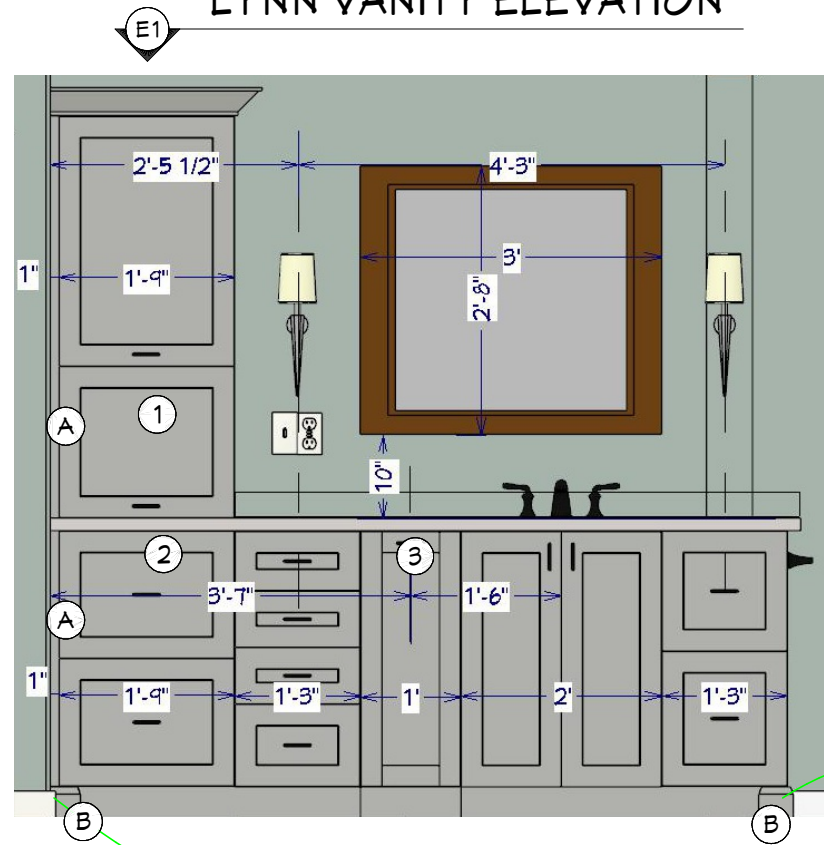

**ADAM VANITY ELEVATION**

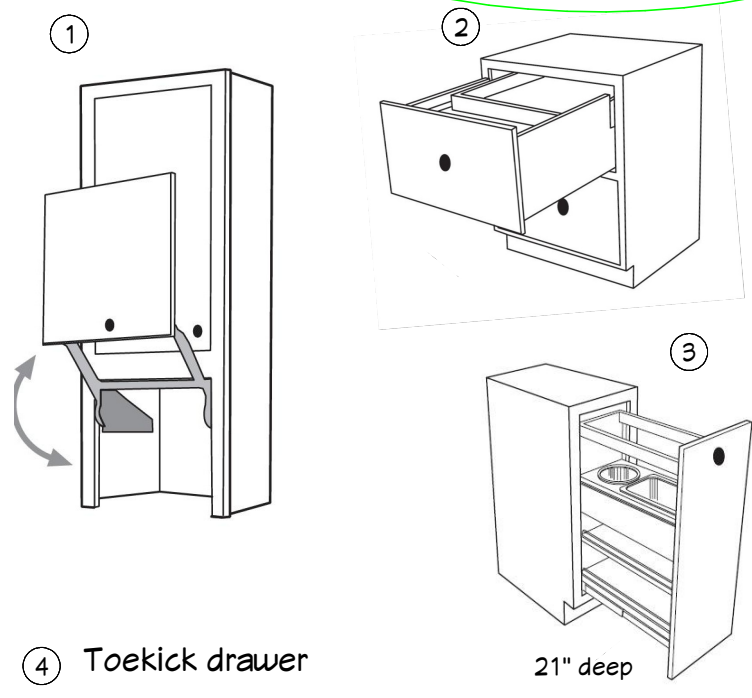
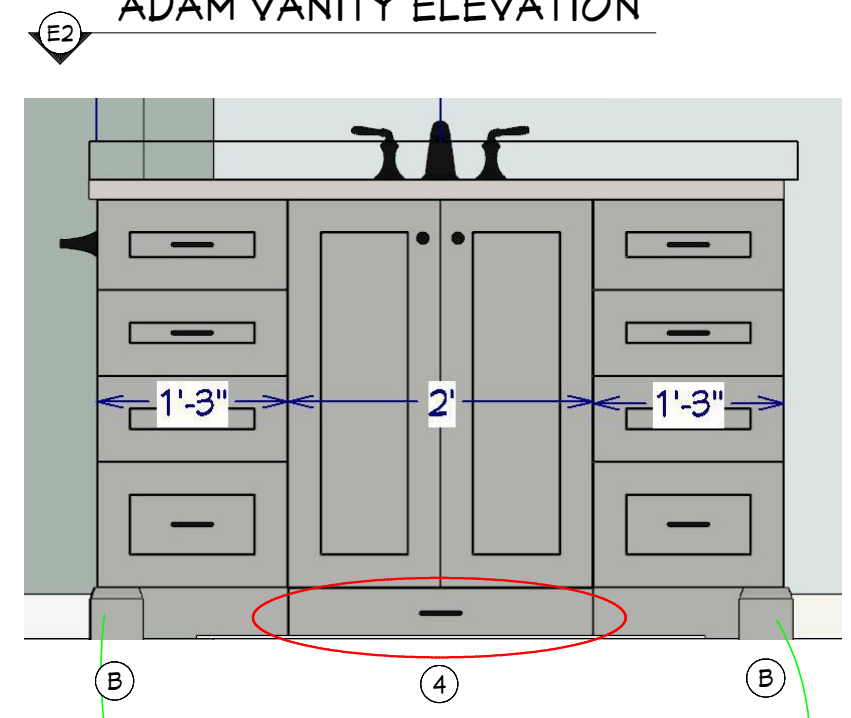

**DETAIL "A"**

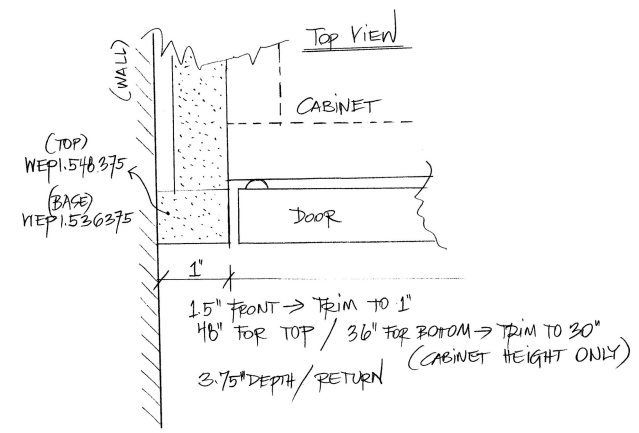

**DETAIL "B"**

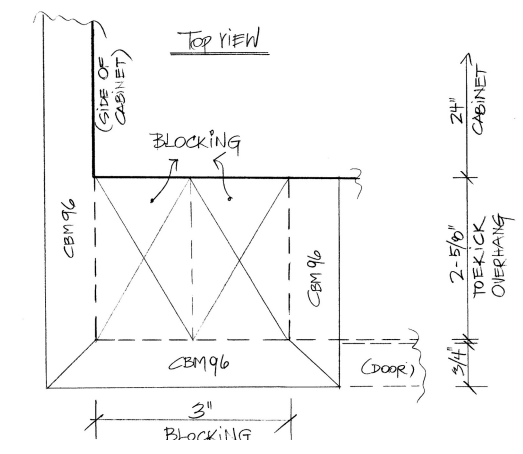



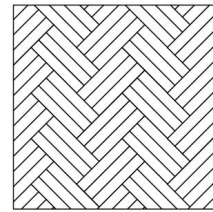

**MAIN FLOOR**  
 3x18 triple herringbone pattern  
 Main door sill 4x36 Ash Sill  
 Grout : driftwood



**SHOWER FLOOR**  
 hex mosaic  
 Grout : driftwood



**WALLS:**  
 12x24 Gazzini Met White with Estrella Grande White Mosaic inlays (niche and behind plumbing, see drawings)  
 Framed in 1/2" matte white Jolly  
 Niche framed with 6x72 carrara sill  
 Shower sills in 6x72 carrara sills  
 Grout : bleached wood

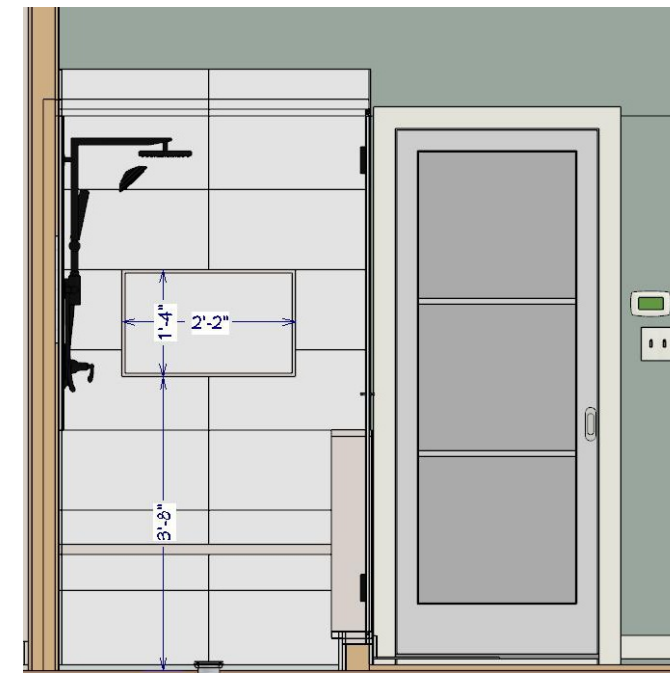
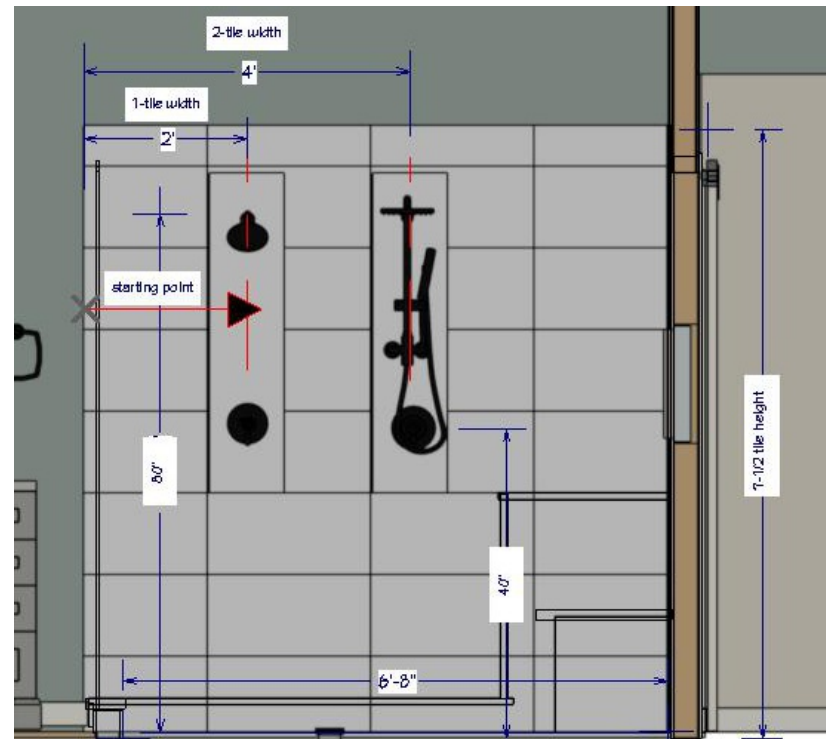

————— 1/2" Jolly White Matte



————— 6"x72" honed carrara

4" x 36 Ash sill

seat top same material as vanity tops



DO NOT SCALE DRAWINGS  
 In the event that a dimension is inadvertently left off or a dimension is not clearly defined, the dimension shall be as shown on the drawing. All dimensions and size designations given are subject to verification on jobsite and adjustment to fit job conditions.  
 COPYRIGHT 2020 by Gabriela Matuchova/HAUS 2690 DSGN.

SHEET TITLE:  
**TILE**

PROJECT DESCRIPTION:  
**ARGENBRIGHT residence  
 Bathroom Remodel**

DRAWINGS PROVIDED BY:  
**Gabriela Matuchova  
 443-467-4005  
 2690design@gmail.com**

DATE:  
 Oct '20

CAD FILE:  
 m b final

SHEET:  
**5 of 5**